

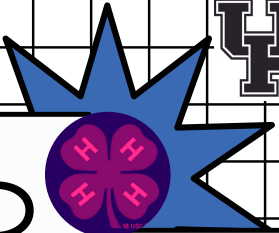

GRAVES COUNTY 4-H PRESENTS

4-H camp **TIME WARP 2023**



TURN IN FORM + \$30 DEPOSIT TO HOLD YOUR SPOT!



for more info ▶

**Graves County
Extension Office**

4200 STATE ROUTE 45 N
MAYFIELD, KY 42066

PHONE: 270-247-2334

**SPACES ARE LIMITED
& ARE FIRST COME, FIRST SERVE!**

FOR YOUTH AGES 8-15 AS OF 6/12/23

YOUTH ATTENDING WITH A
COUNSELOR (AGES 16+)
SKIP THE WAITLIST!

**JUNE
12-15**



**PRICE
\$155**

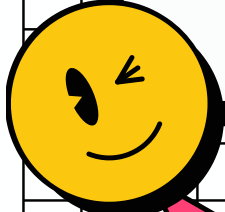

can't wait to see you!

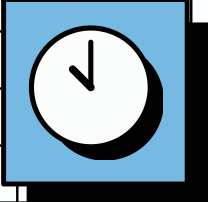

**CANOEING, NATURE, ARCHERY,
SWIMMING, RIFLE, FISHING, WALL,
ROPES & ROCKS, ARTS & CRAFTS,
NIGHTLY DANCES, CABINS WITH A/C,
GAGA BALL, MEGA RELAY + MORE!**

LOCATION: WEST KY 4-H CAMP DAWSON SPRINGS, KY

questions? : kelsey.chadwick@uky.edu



all forms + fees should be mailed to or dropped off at the Graves Co Ext Office



University of Kentucky
College of Agriculture,
Food and Environment
Cooperative Extension Service

camper + parent orientation
is required & will be held at
the Extension Office
May 16 at noon or 6PM

registration packets will
go out to pre-registered
youth in April via mail

SCHOLARSHIPS:
requires scholarship
form from Extension
Office, essay, camp
pre-registration form
+ \$15 deposit
due April 1

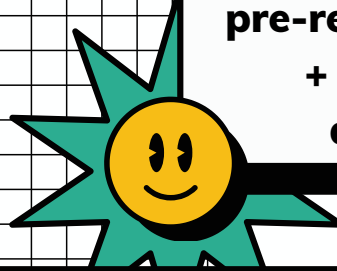

ALL CAMP FORMS + FEES DUE MAY 16

4-H CAMP PRE-REGISTRATION FORM

NAME:

ADDRESS:

CITY/STATE:

ZIP CODE:

PHONE:

NAME OF PARENT OR GUARDIANS:

BOY OR GIRL (CIRCLE)

BIRTHDATE:

AGE:

GRADE:

SCHOOL:

EMAIL:

CABIN BUDDY: 1.

2.

SHIRT SIZE (PLEASE CIRCLE): YS YM YL AS AM AL AXL A2XL A3XL A4XL

APPLYING FOR A SCHOLARSHIP? YES NO

PARENT/GUARDIAN INTERESTED IN ATTENDING AS A COUNSELOR? YES NO

NAME:

GENDER: M / F

please note, we **MUST** have counselors attend from our county.
camper spaces will only be available once a counselor has been secured.
be a counselor. be a life-changer. give a child a gift of an unforgettable summer!

